

PREPARED FOR  
AZTEC CONSTRUCTION.

# PLAT OF SURVEY

- OF -

LOT 6, THE FIELDS OF DELAVAN WEST, A SUBDIVISION LOCATED IN PART OF THE  
NW 1/4 OF THE SW 1/4 OF SECTION 13, TOWN 2 NORTH, RANGE 15 EAST, CITY OF  
DELAVER, WALWORTH COUNTY, WISCONSIN.

PATHFINDER SURVEYING INC.  
(formerly)  
J.K. SURVEYING INC.  
P.O BOX 322  
LAKE GENEVA, WI. 53147  
WWW.PATHFINDERSURVEYING.NET  
262-248-8303

LAWSON SCHOOL ROAD

LINDEN LANE

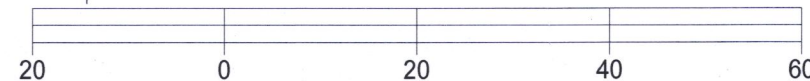
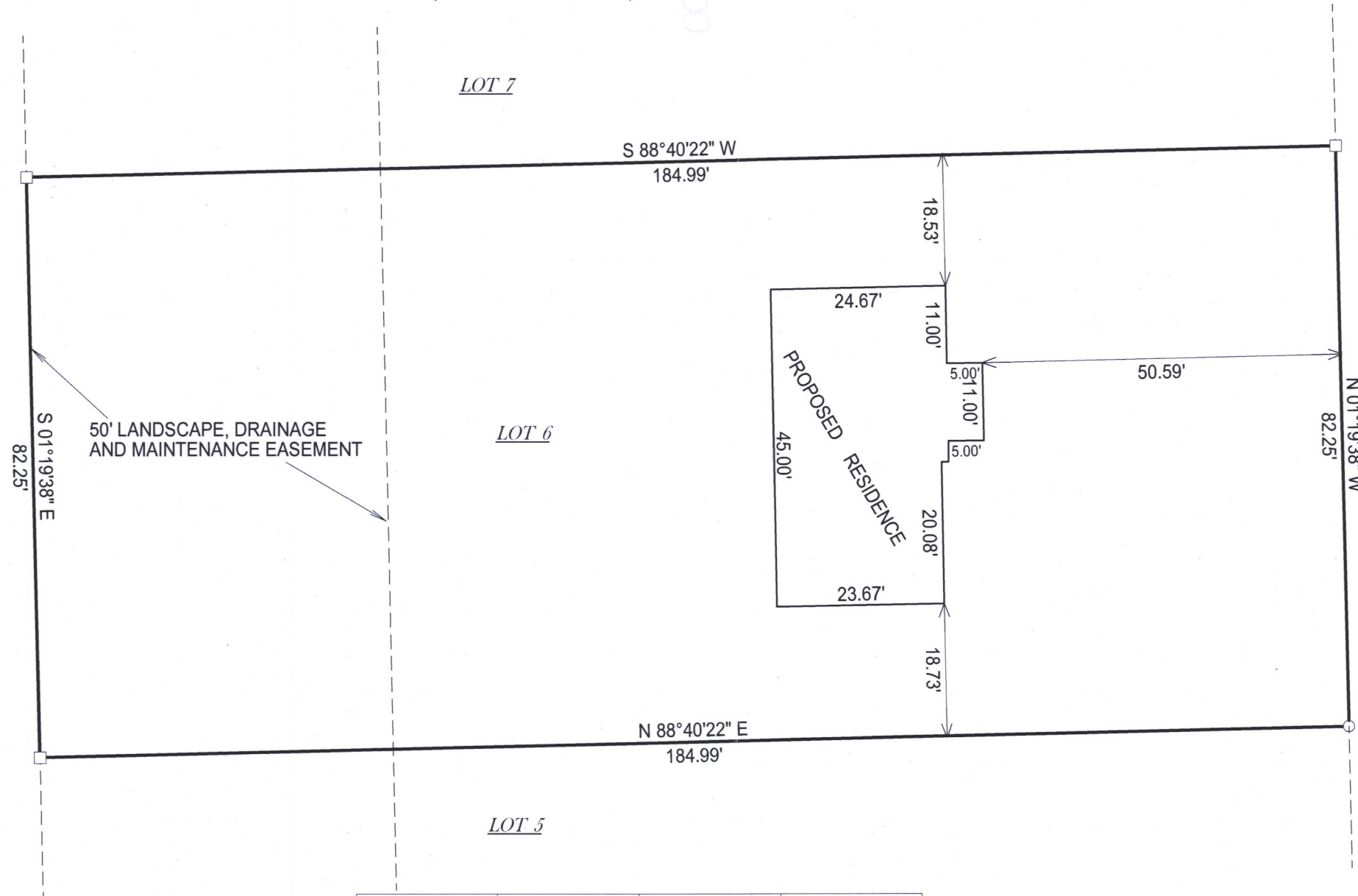

BASIS OF BEARING OF THIS PLAT: THE SUBDIVISION PLAT OF RECORD.

I hereby certify that I have surveyed the above- described property and the  
above map is a true representation thereof and shows the size and  
location of the property, its exterior boundaries, the location and  
dimensions of all structures thereon, fences, apparant easements and  
roadways and visible encroachments if any.

This survey is made for the present owners of the property, and those who  
purchase, mortgage, or guarantee the title thereto, within one year from  
the date hereof.

DATED THIS 7TH DAY OF DECEMBER, 2016.

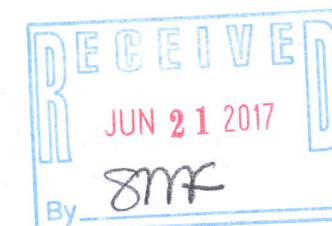

JEFFREY L KIMPS S - 2436  
Wisconsin Professional Land Surveyor  
( original if signed in red )

- ( ) = recorded as
- = found iron bar
- = found iron pipe
- = set iron pipe
- = set iron bar

SCALE 1" = 20'

JOB # 16-370

TAX ID #

XFIW-6

002-2623